



MLS # S1165839

\$159,900

127.8 Acres

Within Adirondack Park  
Year-Round Accessibility  
& Power Available

**Address:** Brownville Rd  
Lyons Falls, NY 13368  
T/O Lyonsdale

**Description:** Property is currently enrolled in a 480-a plan with the DEC which provides Huge tax savings. Trails throughout property.

**Directions:** From light in Port Leyden, turn onto E. Main St, left on Pearl St, and right onto Pen-y-settlement Rd then left onto Brownville Rd. Property on right.

Parcel #: 340.00-01-18.11  
Assessment: \$63,900  
Taxes: \$356+/-  
Utilities Available: Electric/Tel.  
Road Frontage: 1,823' +/-

Info provided is from sources believed reliable but not guaranteed



For More Info Contact:

Britt Abbey, Broker  
315-376-8688 Office  
315-783-9773 Cell

E mail: [britt@goodmorningrealty.com](mailto:britt@goodmorningrealty.com)

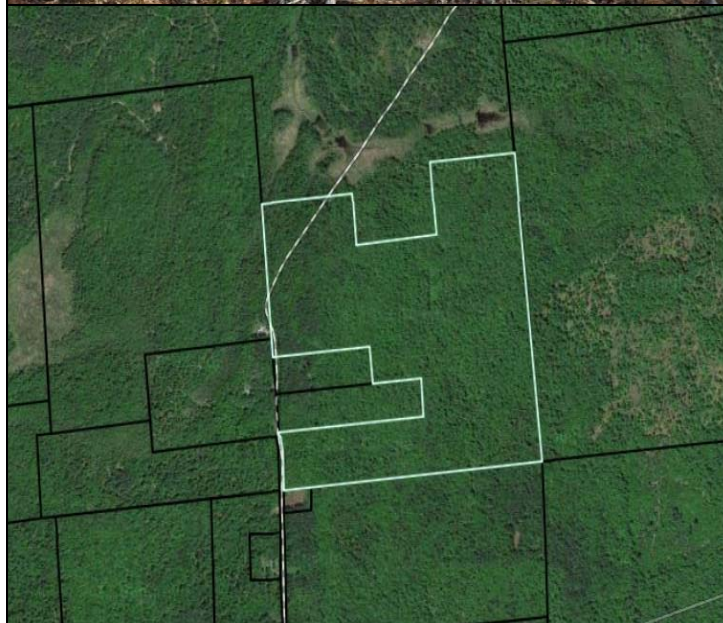

7556 South State St., Lowville, NY 13367

Full property info can be found at: [www.goodmorningrealty.com](http://www.goodmorningrealty.com)